

THE GATOR

'62



THE
GATOR

1962



DICKINSON HIGH SCHOOL
Dickinson, Texas



School Song

It's all for Dickinson's honor—
And for Dickinson's fame.
For the dear old high school,
We'll fight to win this game.
And when the day is done
We'll still go marching onward
For the Blue and White.
We'll ever be loyal to our Gator team.
Fight! Fight!



Contents

Administration and Faculty	5
Classes	15
Seniors	17
Juniors	31
Sophomores	41
Features	51
Organizations	61
Sports	77
Junior High Division	101
Ninth Grade	109
Eighth Grade	119
Seventh Grade	125
Favorites	131
Organizations	139
Activities	147
Sports	155
Advertisements	165

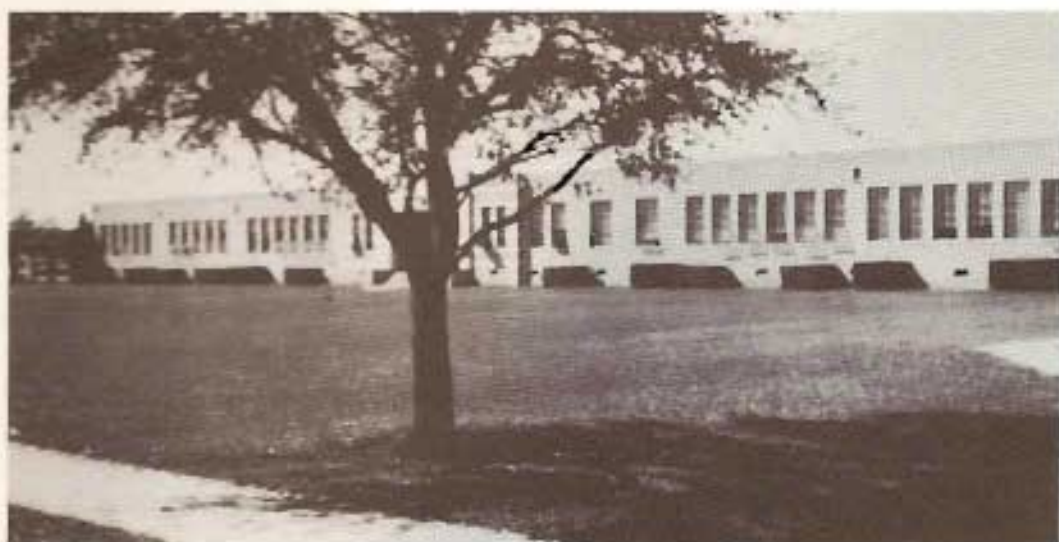

GATORLAND!!!



The route we take to
the parking lot when the
3:30 bell rings.



Thru this hall

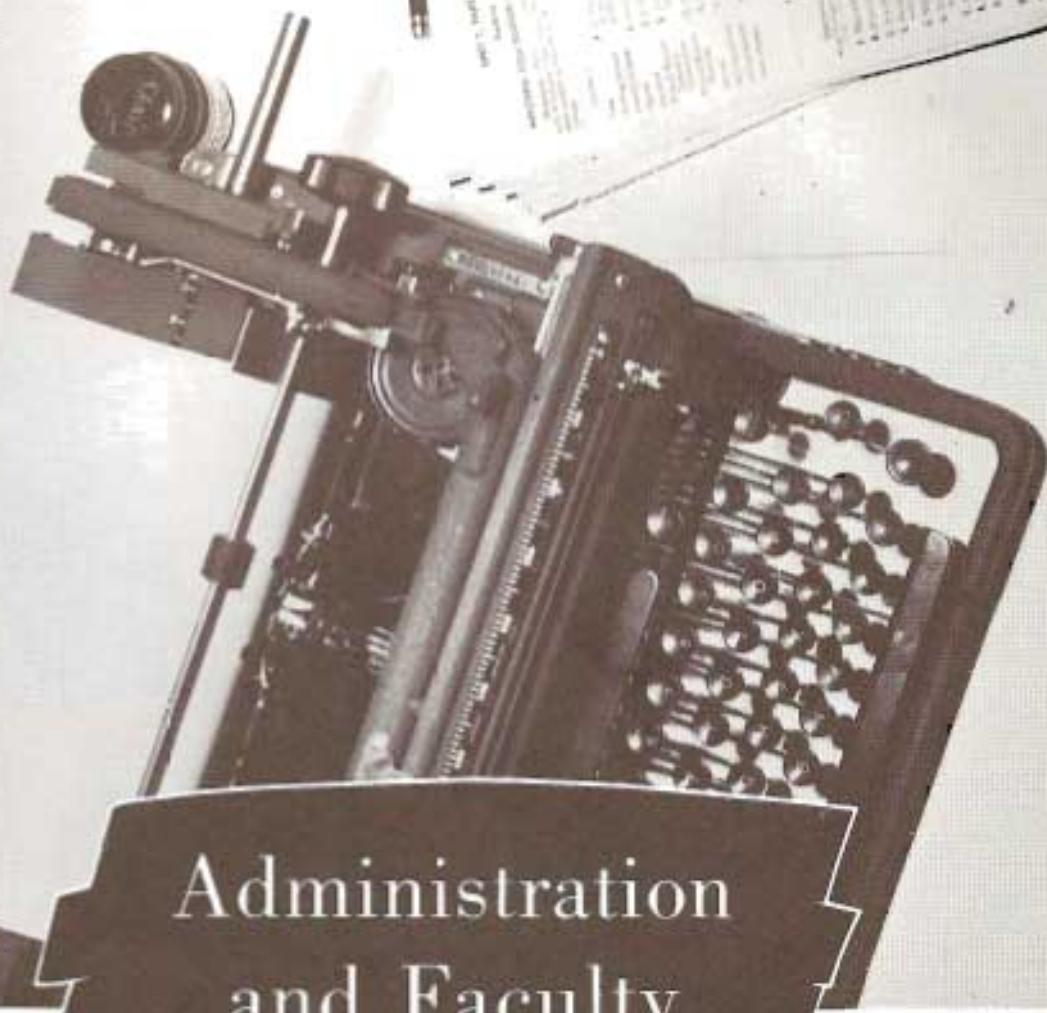

Administration
and Faculty

DICKINSON INDEPENDENT SCHOOL DISTRICT

BOARD OF EDUCATION



S. WARD McCOLLOUGH—*President*



H. E. ALLSPACH
Vice-President

JOHN M. ANDERSON
Secretary

L. W. ALEXANDER
Member

R. L. ALEXANDER
Member

KENNETH LITTLE
Member

DR. A. J. MAGLIOLO
Member



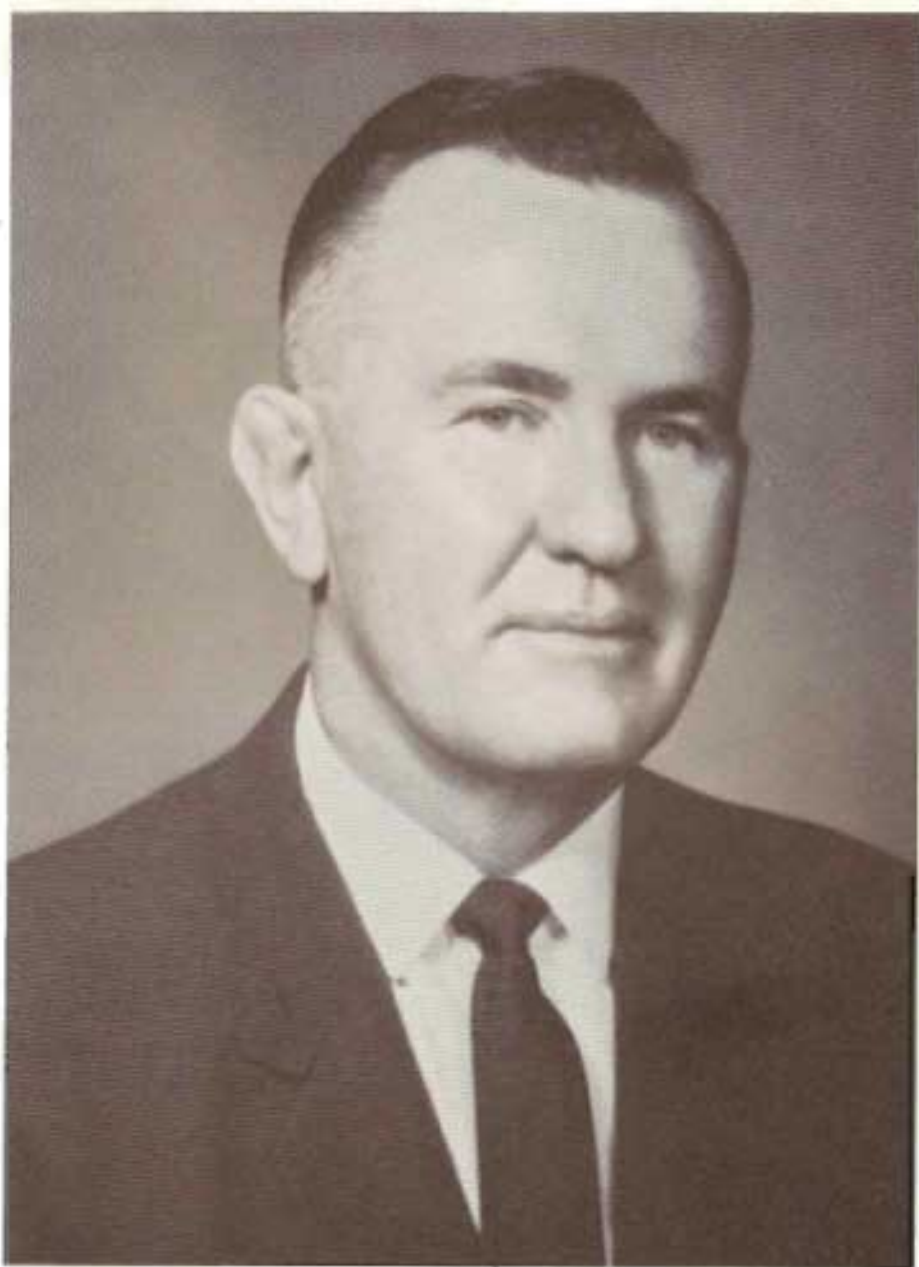

DR. O. J. BAKER

Superintendent of Schools

Dickinson Independent
School District



EUGENE MOREHEAD—Business Manager



R. D. McADAMS—Curriculum Coordinator



JO ANN PHILLIPS—Secretary to the Business Manager



MARTHA SMITH—Secretary to the Coordinator



KATHERINE HALEY—School Nurse



BEULAH COERS—Secretary to the Board



MR. FRANK CROCKER
Principal
Dickinson Senior High School

As the years pass all of us will, from time to time, turn to the pages of this book to refresh memories, to recall old acquaintances, and, more often than not, merely to reminisce. It is my sincere hope that as we reminisce, the school year 1961-62 will stand out as a year of outstanding academic accomplishments as well as a year of pleasant social activities.

We are extremely fortunate first, for being blessed to be born an American, and second, that as such, we live in an economy of free enterprise where, because of our talents, our abilities, and our education, we can rise to unlimited heights. I firmly believe that of these latter three, education is the most important because it is the process that brings into focus our talents and develops our abilities. My greatest desire is for each student at Dickinson High School to recognize the opportunities available to him and to take advantage of as many as possible.

I should also like to express my appreciation to the faculty and the students for their fine cooperative spirit and excellent work done this year.

Sincerely,
Frank Crocker
Principal



MARVIS BELL—English



GUY BROUSSARD—Social Studies



PRESTON BULLARD—Boys' Physical Education



BERNARD CALLENDER—Biology



VERNON COERS—Band



WILLIAM DEVALLE—Industrial Arts



A. D. DOWDLE—English and Speech



WILLIAM DUNCAN—Social Studies



JOHN ELLINGTON—Mathematics



WARREN GAFFORD—Chemistry



PATRICIA GLOMB—English



DOROTHY HILL—Librarian



MARY ANN HUETER—Girls' Physical Education



NELL McADAMS—Commercial Subjects



RAY McLERRAN—Industrial Arts
First Six-Weeks

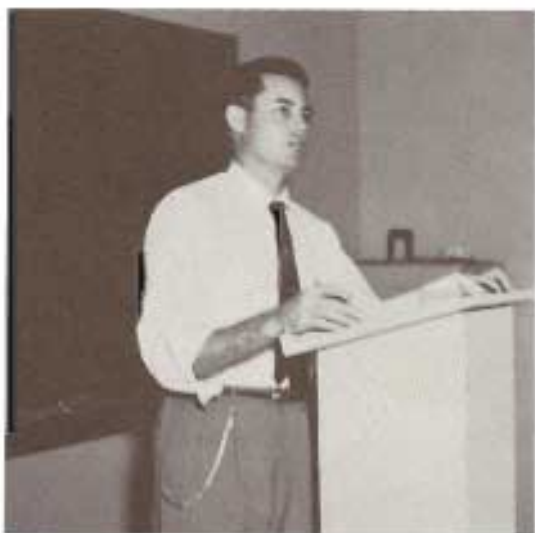

GLENN POLKE—Social Studies



JOHN POU—Mathematics



HERSCHEL RILEY—Latin and English



ANN SCHROEDER—Homemaking



SHIRLEY SIMPSON—Commercial Subjects



MARY VANCE—Mathematics



MARCIA GRIFFIN—Secretary



BRUNO ARIAS—Custodian



STAFFORD SCHMIDT—Custodian



MARCUS MARTINEZ—Maintenance



REX BOWLER—Maintenance



SAM VITANZA—Maintenance



MRS. DIEHL MRS. KELLEY MRS. BONARIO
Cafeteria Staff

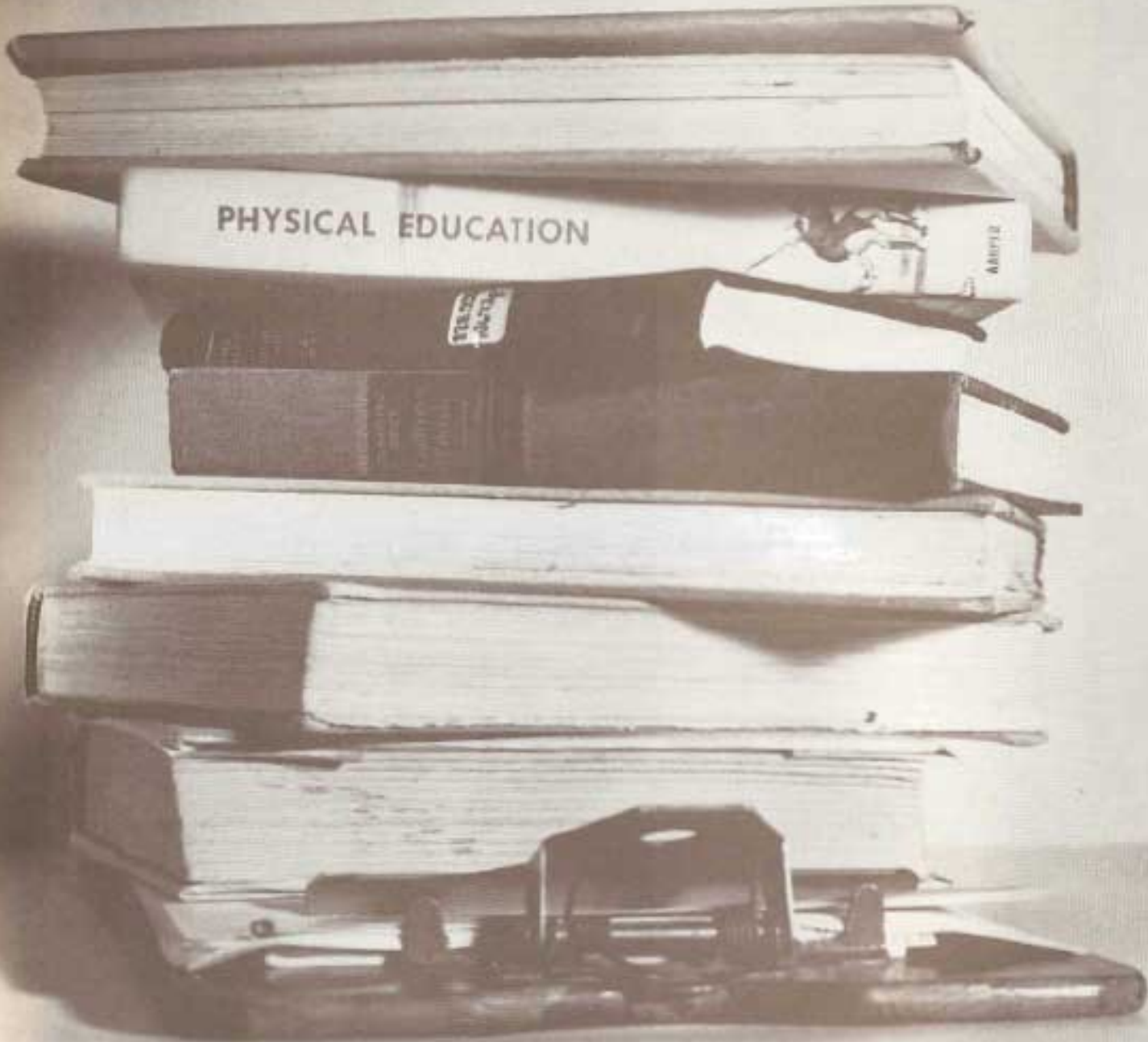

PHYSICAL EDUCATION

Classes



If only we had some glon.



The rush is on.



I don't see anything.



Future Mr. Americas.



Just how do you check
out a book?



Seniors



SENIOR STUDENT COUNCIL REPRESENTATIVES

Judy Wilson, James Prestidge, Herb Cryar, Marilon Hall,
Dana Moore, Stephen Reasoner—President of Student Council

Seniors



RICHARD ALEXANDER

Basketball Manager, Football, F.T.A., Science Club

BETTY ANDERSON

ELIZABETH ANDERSON

Anchor Club, Choral Club, F.T.A., Pep Squad

PHILIP BEEKMAN

Astronomy Club—President, Choral Club, Golf, Honor Society, Science Club



BARBARA BRIMER

Choral Club, Gator Staff, Pep Squad

JANET BROWN

Choral Club, F.T.A., Pep Squad



CHRISTENE BROWN

Choral Club

DOROTHY BRUSH

Seniors



MIKE CALLIHAN
Band, F.T.A., Science Club

JERRY CARR

MARJORIE CHILDRESS
Dickin-Sun Staff

ERMAN CLOWER
Astronomy Club, Band, Golf, Honor Society



CAROL CONNETT
Anchor Club, Choral Club, Dickin-Sun Staff,
Band, Head Twirler, Twirling Club

RICHARD COWEN
Choral Club



Picture
Not
Available

HERBERT CRYAR
Choral Club, Football, Student Council, Science
Club

LONNIE KAY DELESANDRI
Anchor Club, Choral Club, F.H.A., F.T.A., Squad
Leader of Pep Squad, Science Club

Seniors

EDDIE DEATS

WYNDELL DEATS

Band, Choral Club, F.T.A., Golf



HENRY DEDMAN

ELIZABETH DORRIS

Choral Club, F.T.A., Pep Squad, Science Club



JOHN DOUGAN

Basketball, Football, F.T.A.—Vice-President,
Science Club, Track

SAMMY DURON

Astronomy Club

PATRICIA ELLIS

Band, Choral Club, Science Club, Twirler, Twirling Club

ANTHONY EMMITE



Seniors



SHERRYN EMMITE

Choral Club, F.H.A., F.T.A., Pep Squad—Reporter, Science Club—Secretary

T. A. ERWIN

Science Club

GEORGE ETIE

PATRICIA FINCH

Anchor Club, Astronomy Club, Band, F.T.A.—Treasurer



LARRY FOWLER

Astronomy Club

PAUL GRINER



MARILON HALL

Astronomy Club, Baseball, Basketball, Gator Staff—Co-Editor, Honor Society—President, Science Club, Student Council—Treasurer

MARILYN HALL

Anchor Club, Choral Club, F.T.A.

Seniors

REESE HALL
Choral Club, Track

ROBERT HATHORN



BONNIE HAYNES
Choral Club, F.H.A.—Parliamentarian, F.T.A.,
Pep Squad—Squad Leader

MILTON HEFFRON
Football, F.T.A.



DANIEL HEILEMAN

JOHNNY HOKE

JACK HORNE
Football, F.T.A.—President, Science Club, Track

ROBERT JAHN
Football, Basketball



Seniors



GEORGE JAHOS

LINDA YOUNG
Dickin-Sun Staff, F.H.A.

DELORES LaCOUR
Choral Club, Pep Squad

MARIANNA LEDFORD
Dickin-Sun Staff, Library Assistant



RICHARD LINKEY

STEVE WOLSTON



STEVE LONG

GLENN MACK

Seniors

JOE MAIORKA

VICTOR MALIN
Football, Track



DAURICE MARSH
Football, Science Club, Tennis

JAMES MARSHALL



KATIE MARTIN

JOHN METCALF
Baseball, Basketball, Football, F.T.A., Science Club

KENNETH MILNER
Choral Club, Track

DANA MOORE
Anchor Club—Reporter, Astronomy Club, Gator Staff, Honor Society—Secretary, Science Club, Student Council—Secretary



Seniors



EDDIE MORRIS

Gator Staff, Honor Society—Vice-President,
Science Club

DUNCAN MUIR

Football Manager, Science Club, Track

DENNIS McDOUGLE

LEWIN NEWSOME
Science Club



C. J. O'KEEFE

ALVIN OVERBY



SYLVIA PAISLEY

Anchor Club—Treasurer, F.T.A.—Historian,
Choral Club, Gator Staff—Co-Editor, Pep Squad
—President, Science Club

DAVID PALMER

Baseball, Football

Seniors

SANDRA PARRISH
F.H.A.

JERRY PATE



JOHNNY PATE

MARGIE PATTON
Dickin-Sun Staff



MINNIE PEREZ
Dickin-Sun Staff, F.H.A., Pep Squad

JAMES PRESTIDGE
Baseball, Football Manager, Science Club—President, Student Council

WILLIE PYLE
Science Club

LOUISE RADICIONI
Dickin-Sun Staff, F.H.A., Pep Squad—Treasurer



Seniors



STEPHEN REASONER

Football, Honor Society, Student Council—President

ALAN RILEY

Astronomy Club, Baseball, Pep Squad Manager, Science Club

JAMES SAWYER

Baseball

JOHN SCHMIDT



DAVID SCOTT

CARMEN SHEPHERD

Anchor Club—Secretary, Band, Drum Major, Choral Club, F.T.A., Science Club

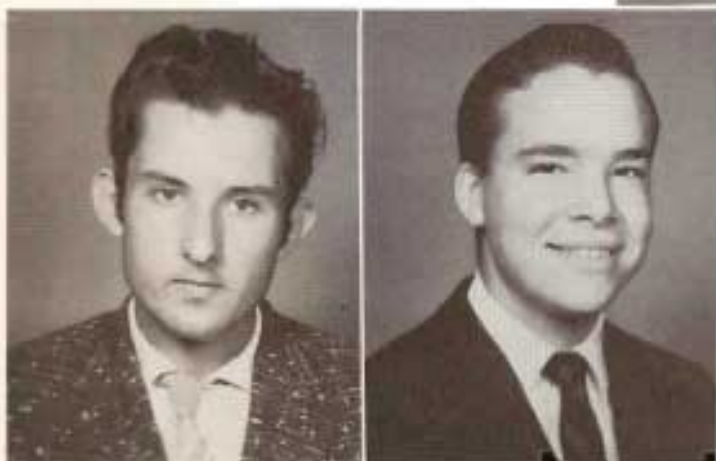

JACOB SMITH

LARRY STANLEY

Astronomy Club, Choral Club, F.T.A., Science Club, Tennis

Seniors

SIDNEY THOMES

JOHN THORSON

Astronomy Club, Band, Choral Club



PATSY TURNER

JERRY WALL

Astronomy Club—Reporter, Choral Club, F.T.A.,
Honor Society, Pep Squad



MARIANNE WEAVER

Choral Club, F.T.A., Gator Staff, Pep Squad—
Demerit Counselor, Science Club

PAULA WHATLEY

Anchor Club, Cheerleader, Dickin-Sun Staff

LYNN WILLIAMS

Baseball, Basketball, Football, F.T.A.

JUDY WILSON

Cheerleader, Choral Club, F.T.A.



Seniors



BILL WOOD

MILAM JONES
(Not Pictured)

BARBARA BROWN
(Not Pictured)

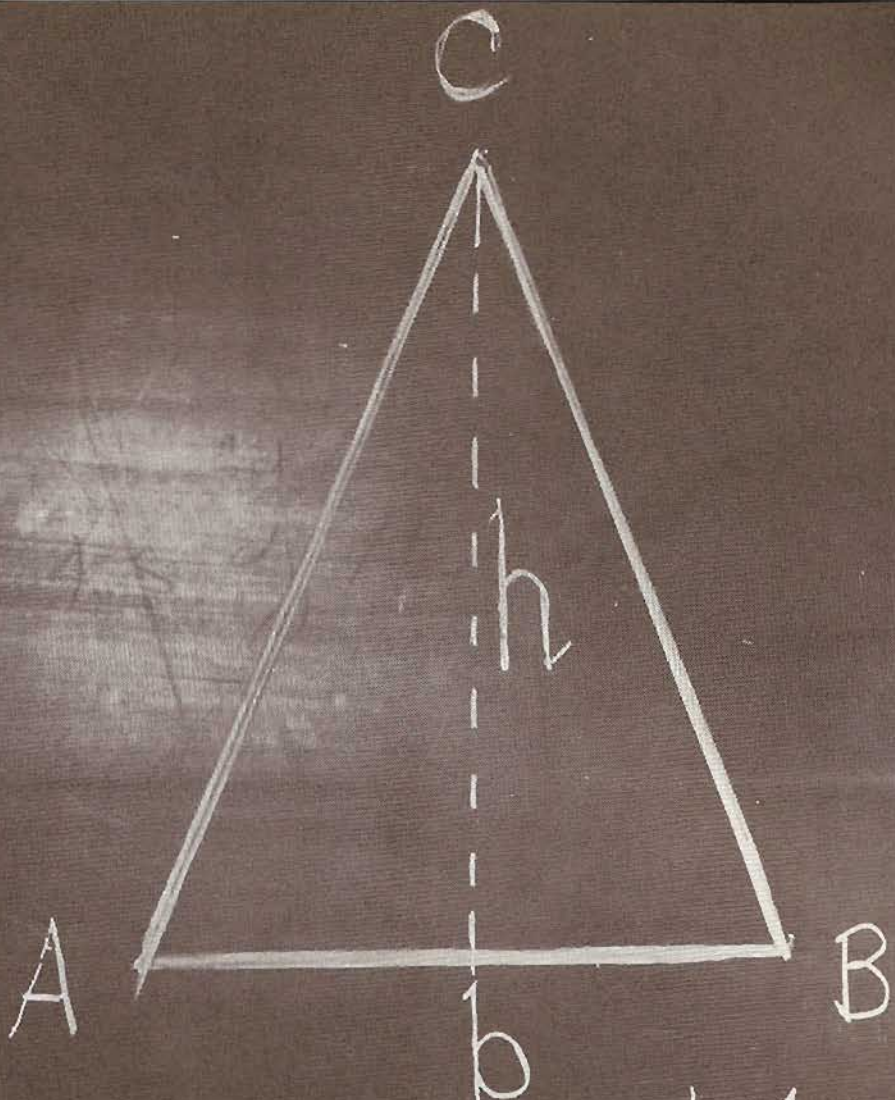

$$\text{Area of } ABC = \frac{1}{2} b \times h$$

Juniors



JUNIOR STUDENT COUNCIL REPRESENTATIVES

**Nina Leining, Barbara Steele, Judy Anderson, Sharron Jones,
Tessa Slager, Sandy Childress—Vice-President of Student Council**

Juniors



Judy Anderson
Rose Anderson
Ray Alford

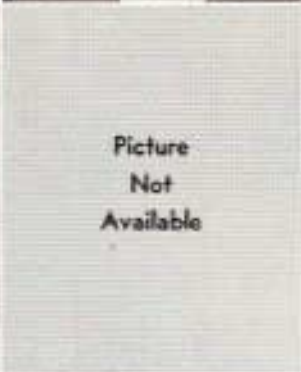

Picture
Not
Available

Verna Ruth Barrow
Roger Baust
Cecil Boles



Linda Bryce
Paula Campbell
Marilyn Carona



Picture
Not
Available

Madelyn Cassina
Jack Check
Janell Check



Sandy Childress
Elven Clark
Pat Coors

Juniors

Douglas Culver
Donnie Caltagirooc
Lowell Dickey



Ronnie Diehl
Doris Durbin
Nancy Elliott



Teresa Ellis
Dianna Phillip
Merilyn Fouchesux



Sharon Gaffley
J. L. Giamalva
Linda Gilstrap



Kathryn Grizzaffi
Ruth Hall
Judy Hamilton



Juniors

Mike Harrigan
Barbara Harrison
Georgia Hawk



Pat Haynes
Kay Hays
Elaine Heckendorn



Jack Heffron
Sharon Hetkes
Tracy High



Faye Hungerford
Mary Johnson
Dona Jones



Sharron Jones
Tim Kelley
Woddie Kitching



Juniors

Albert Ladner
Charles Langford
John Leeney



Nina Leining
Pete MacKenna
Jean Mackey



Grace Magliolo
Melissa Malin
William Marshall



Una Faye Mathews
Patricia McGowan
Michael Milton



Lynn Morris
Ruth Morris
Richard Morrison



Juniors

Dallas Munroe
Jimmy Nalepa
Doris Navarro



James Neblett
Richard Oliver
Kenneth Olsen



Myrna Overby
Janet Overton
Robert Padgett



Judy Pate
Dale Patton
Cortes Paula



Bobby Pickens
Rickie Pickle
Jerry Pittman



Juniors

Helen Poche
Charles Pullin
Ernie Pyle



Charles Quinn
Larry Reagan
Bridget Reed



Teodore Rios
Michael Sandberg
Walter Scalen



Eddie Schulze
Rose Shultz
Ruth Simone



Marian Simpson
Marilyn Simpson
Tessa Slager



Juniors

Delmer Sober
David Sorrells
Barbara Steele



James Steen
Virginia Stewart
Jill Strong



Duena Stutts
Sharon Thomas
Nick Trippodo



Palma Trippodo
Gloria Turner
James Timmons



Syneva Usry
Joe Vitable
Nina Vitable



Juniors



Sharon Walker
Lovard Wedgeworth
Wanda Wheelless



Patricia Wiley
Donald Wilson
Sharon Wilton



Leanne Winkler
Lewis Wofford
Charles Wood



Danny Worthey
Barbara Brown
George Smith



Sidney Smith
Tommy Spears
Barbara Pyle

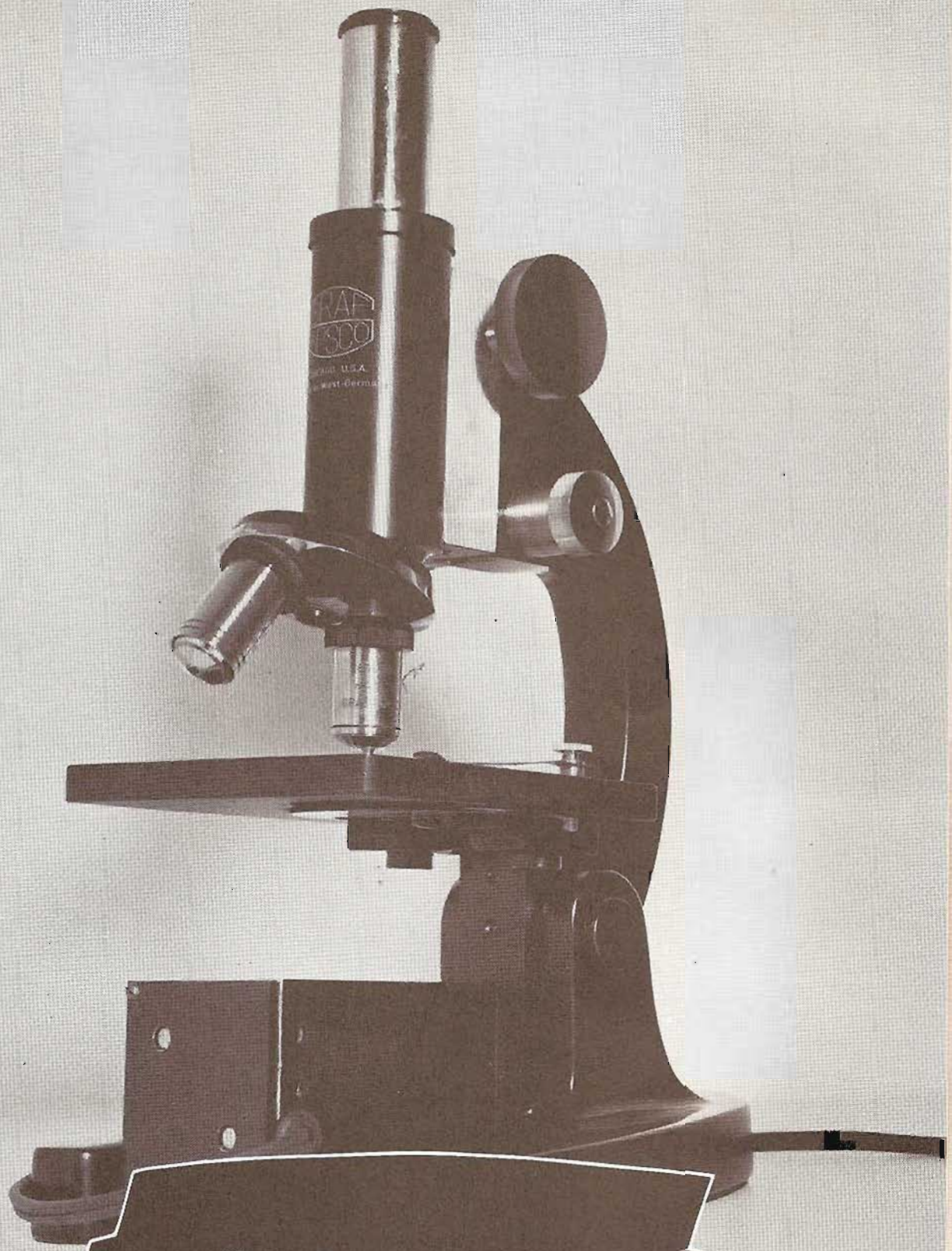

Sophomores



SOPHOMORE STUDENT COUNCIL REPRESENTATIVES

Jackie Wallace, Annette Whatley, Carolyn Metcalf,
Johanna Rosello, Tommy DePalermo



Glenda Anderson

Kenneth Barry

Rodney Aven

Bill Battistoni

Michael Ayers

Phyllis Baust

Sherrie Baca

Wayne Bender

Sophomores

Richard Bennett

Gerald Brasher

David Bliss

Thomas Bridges

Glenda Bolton

Nancy Brooks

Jimmy Bounds

Neal Broussard

Picture
Not
Available





Patsy Brush
Bernadette Carona

Paul Bulot
James Cash

Kenneth Burch
Clara Dace

Richard Cairns
Wanda Daniels

Sophomores

Andrew Dawson
Larry Desormeaux

Kay Day
James Dougan

Tommy DePalermo
Sam Duncan

Sberry Delesandri
Grace Emmite





Norma Jean Emmite
Mary Finch

James Emmite
Phyllis Flex

Charles Erickson
Dianna Flowers

Lee Farina
Gary Gerasimowicz

Sophomores

Christine Giamalva
Cora Grigg

David Gilbert
Lelia Hall

Stuart Gillis
Sandra Hawk

Alice Golden
Bobby Hendry

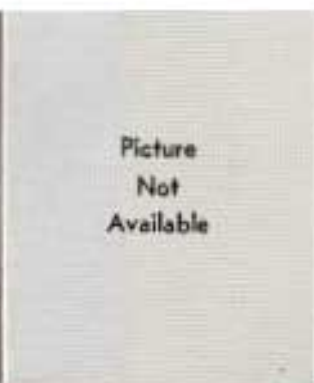



Glenn Hetzel
George Jensen

Linda Houlgrave
Ronald Johanson

Joy Hunt
Bobbie Jones

Sue Hunt
Don Keast

Sophomores

George Kickirillo
Joe Leeney

Gary Kirkland
Janet Lobit

Richard LaCour
Billy Logan

Linda Langford
Kathleen Mack





William Mansky
Carolyn Metcalf

Ronald Mathison
Douglas Muir

Robert McClure
Patricia Murphree

Jeannine McGinnis
Dennis Myers

Sophomores

Michael Nalepa
Garvice Padgett

Lanis Neugent
John Paulson

Linda Nolen
George Pezant

Johnny Owens
Johnny Plummer





Joe Praker
Mary Ann Richards

Janice Priester
Mary Ringer

John Quinn
Ben Rios

Arthur Residori
Johanna Rosello

Sophomores

Sam Saunders
Barry Stanley

Sara Scarocella
Lois Stanley

Dave Schlueter
Edward Theodore

James Smith
Jim Thorson





Danny Trout
Diane Ward

Charlie Vitable
Vicki Wennberg

Louis Vitable
Annette Whatley

Jackie Wallace
Tom Wilson

Sophomores

Dorothy Wilkerson
Don Yarbrough

Mary Windham
Linda King

Hady Winkler
Darlene Woods

Bobby Wood
Wayne Timmons





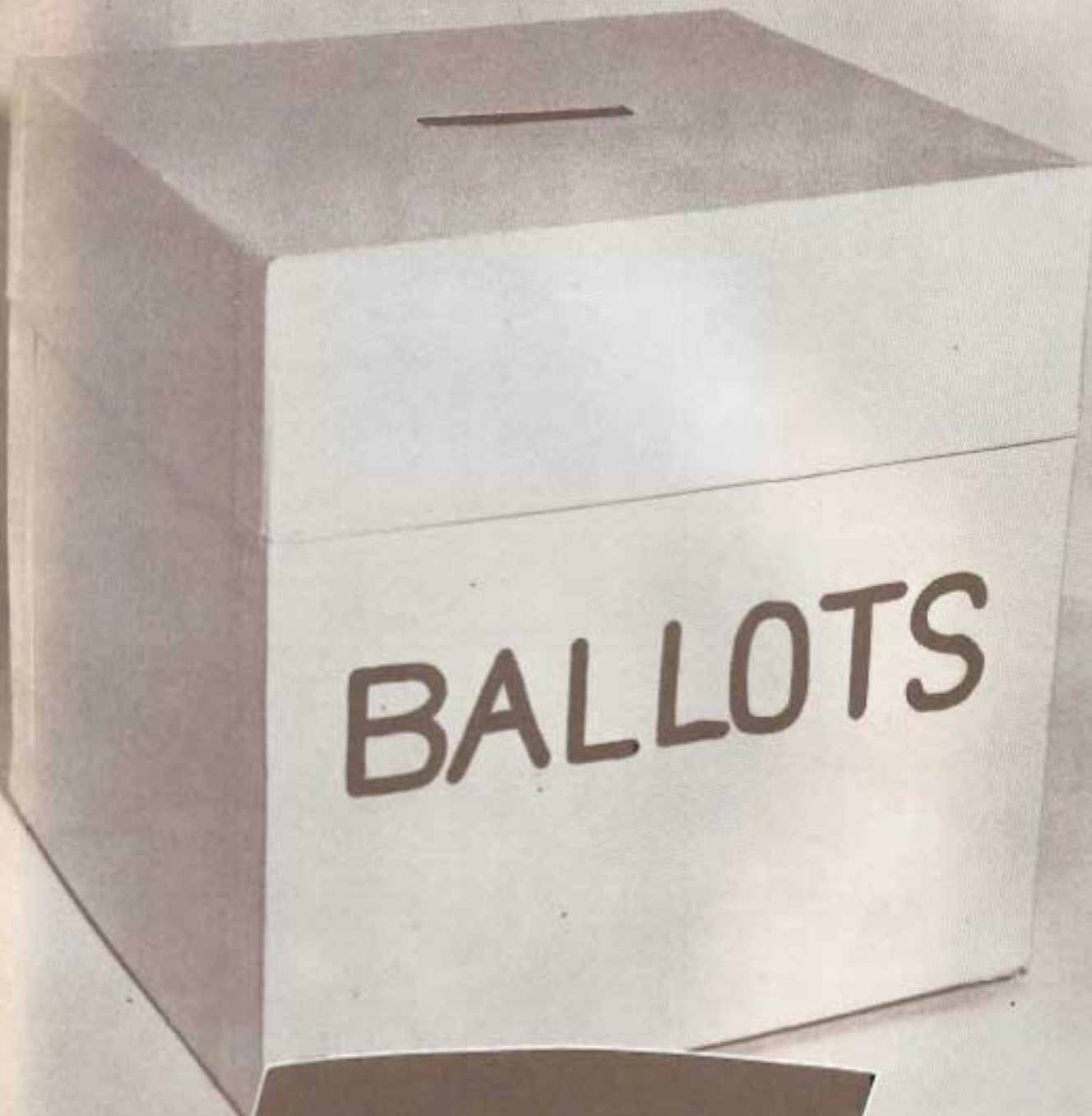

BALLOTS

Features



Miss DHS
PAULA WHATLEY



Mr. DHS
GEORGE JAHOS



SENIOR FAVORITES

Elizabeth Dorris

Milton Heffron

Seniors



MOST LIKELY TO SUCCEED

Patricia Finch
Stephen Reasoner

MOST REPRESENTATIVE

Sherryn Emmite
Jack Horne



MOST COURTEOUS

Louise Radicioni
Tony Emmite



JUNIOR FAVORITES

Grace Magliolo

Teo Rios

Juniors



MOST LIKELY TO SUCCEED

Marilyn Simpson
Walter Scalen

MOST REPRESENTATIVE

Tessa Slager
Elven Clark



MOST COURTEOUS

Marian Simpson
Jack Heffron